

# The Edensor

## 5 Bedroom Detached Family Home



The Edensor is perfect for families and boasts an open-plan kitchen diner that's great for entertaining guests, with a spacious upstairs that allows for 2 ensuite bathrooms

- Generously sized lounge with a feature window that creates an airy lounge with natural lighting
- The open-plan kitchen diner and family room comes equipped with bi-folding doors which bring the outside in and fill the room with natural light
- 5 well proportioned bedrooms the master suite including a shower ensuite and the 2nd bedroom also having an ensuite
- Integral garage and driveway

Site Plan Reference Code



The elevation drawing, floor plans and other photographs shown in this leaflet depict a typical treatment of this house design found on a Redmile Homes developments. For the exact specification, details of external and internal finishes, dimensions and floor plan differences, please consult your Sales Executive.

 **redmile**  
...individual homes, just for you

# The Edensor

## 5 Bedroom Detached Family Home

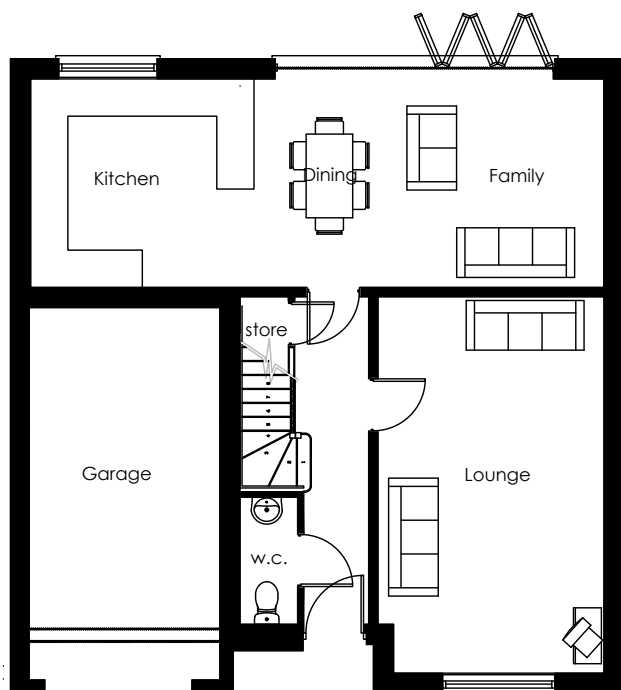

### Ground Floor

Room	(mm)	(feet/inches)
Lounge	3640 x 6065	11'11" x 19'11"
W/C	930 x 2050	3'1" x 6'9"
Store	780 x 1230	2'7" x 4'1"
Hall	1195 x 5420	3'11" x 17'9"
Kitchen/Dining Area	9240 x 3360	30'4" x 11'
Garage	3075 x 6200	10'1" x 20'4"

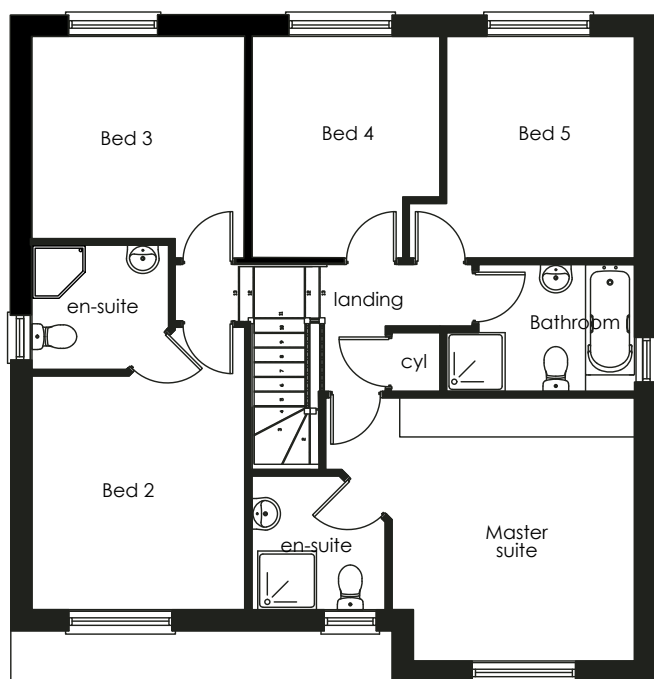

### First Floor

Room	(mm)	(feet/inches)
Landing	4555 x 1945	14'11" x 6'5"
Bathroom	2910 x 1945	9'7" x 6'5"
Master Suite	4735 x 4035	15'6" x 13'3"
Ensuite	2040 x 2050	6'8" x 6'9"
Bedroom 2	3260 x 4330	10'8" x 14'2"
Ensuite 2	2095 x 1905	6'11" x 6'3"
Bedroom 3	3260 x 3400	10'8" x 11'2"
Bedroom 4	2880 x 3400	9'5" x 11'2"
Bedroom 5	3450 x 3400	11'4" x 11'2"

0800 246 1340

[www.redmilehomes.com](http://www.redmilehomes.com)

These particulars are for information purposes only and do not in whole or part constitute or form any part of any offer or contract nor should any statement contained herein be relied upon as a statement or representation of fact. Neither W. Redmile & Sons, the selling agent, nor any director in or employee of the selling Agents accept liability or responsibility for any statement contained herein. W. Redmile & Sons does not hereby make or give any director in or employee have any authority to make or give representation of warranty whatsoever as regards to the property or otherwise. Any prospective purchaser or lessee or other person in any way interested in the property should satisfy himself by inspection or otherwise as to the correctness of each statement in these particulars. These dimensions are accurate to within +/-50mm. They are not intended to be used for carpets sizes, appliance spaces or items of furniture.

**redmile**  
...individual homes, just for you