



The Hathersage A

3 bedroom town house family home

Site Plan Reference Code

- Entrance Hall with Cloakroom/WC
- Well-appointed Kitchen Dining Room
- Lounge with French Doors Leading to Patio
- Walk-in under stairs Cupboard
- 2 Double Sized Bedrooms
- Useful Study / 3rd Bedroom
- Family Bathroom
- Burglar Alarm



The elevation drawing, floor plans and other photographs shown in this leaflet depict a typical treatment of this house design found on a Redmile Homes developments. For the exact specification, details of external and internal finishes, dimensions and floor plan differences, please consult your Sales Executive.

...individual homes, just for you

The Hathersage A

3 bedroom town house family home

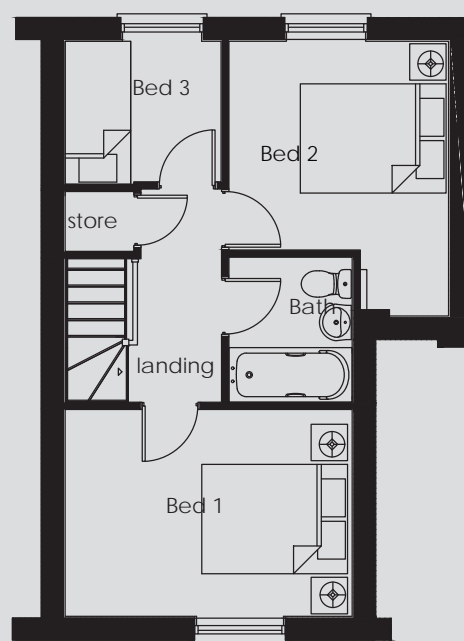
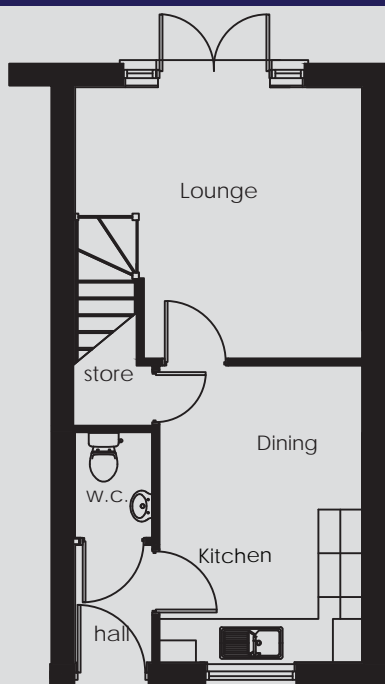

Room	(mm)	(feet/inches)
Kitchen/Dining	2780 x 4070	9'2" x 13'5"
Lounge	3940 x 3720	13'0" x 12'3"
Store GF	1530 x 1050	5'1" x 3'6"
W/C	1450 x 1060	4'10" x 3'6"
Hall	1060 x 1610	3'6" x 5'4"

Room	(mm)	(feet/inches)
Master Bedroom	3940 x 2840	13'0" x 9'4"
Bedroom 2	3770 x 3015	12'5" x 9'11"
Bedroom 3/Study	1960 x 2140	6'6" x 7'1"
Bathroom	1990 x 1705	6'7" x 5'8"
Landing	2925 x 1270	9'8" x 4'3"
Store FF	820 x 945	2'9" x 3'2"
Stairs	2990 x 875	9'10" x 2'11"

www.redmilehomes.com

These particulars are for information purposes only and do not in whole or part constitute or form part of an offer or contract nor should any statement contained herein be relied upon as a statement or representation of fact. Neither W. Redmile & Sons, the selling Agent, nor any Director in or employee of the selling Agents accept liability or responsibility for any statement contained herein. W. Redmile & Sons does not hereby make or give nor does any Director in or employee have any authority to make or give representation or warranty whatsoever as regards the property or otherwise. Any prospective purchaser or lessee or other person in any way interested in the property should satisfy himself by inspection or otherwise as to the correctness of each statement in these particulars. These dimensions are accurate to within +/-50mm. They are not intended to be used for carpets sizes, appliance spaces or items of furniture.

redmile
...individual homes, just for you