

# The Hardwick

## 5 Bedroom Detached Family Home



A desirable family home with plenty of space in an open-plan kitchen diner and family area. Inclusive of 3 ensuite bathrooms paired with generous bedrooms.

- Symphony style kitchen and dining area with a modern and open-plan layout adjoining a utility room
- Sizable lounge that's perfect for entertaining and filled with natural light from a pair of French doors
- Extraordinary master bedroom features a dressing area, ensuite and two juliet balconies
- Further 4 double bedrooms- 2 of which are inclusive of ensuite bathrooms, and beautiful landing area

Site Plan Reference Code



The elevation drawing, floor plans and other photographs shown in this leaflet depict a typical treatment of this house design found on a Redmile Homes developments. For the exact specification, details of external and internal finishes, dimensions and floor plan differences, please consult your Sales Executive.

 **redmile**  
...individual homes, just for you

# The Hardwick

## 5 Bedroom Detached Family Home

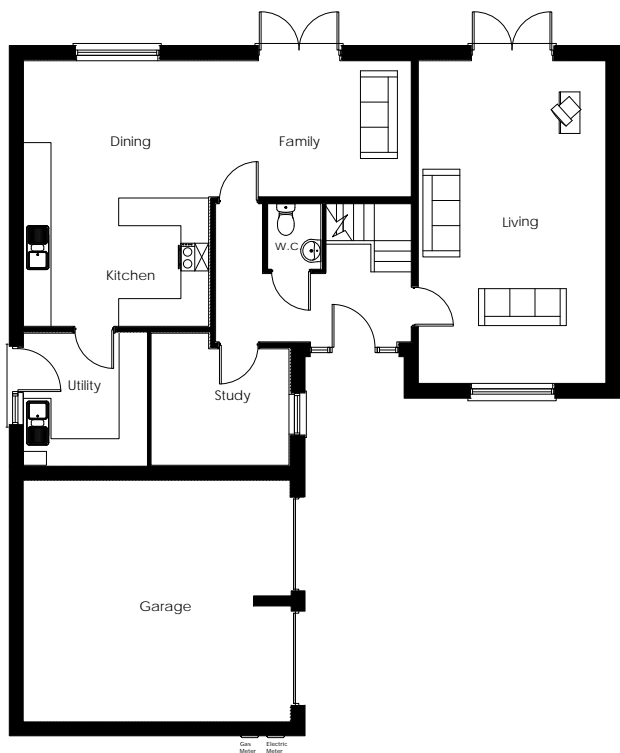

### Ground Floor

Room	(mm)	(feet/inches)
Lounge	6990 x 4065	22'9" x 13'34"
W/C	1419 x 1157.5	4'7" x 3'8"
Kitchen/Dining Area	5752.5 x 8400.1	18'9" x 27'6"
Utility Room	2860 x 2673.8	9'38" x 8'77"
Study	2985.75 x 2860	9'8" x 9'38"
Hall	3018 x 4237	9'9" x 13'9"
Double Garage	5240 x 5802.5	17'2" x 19'04"

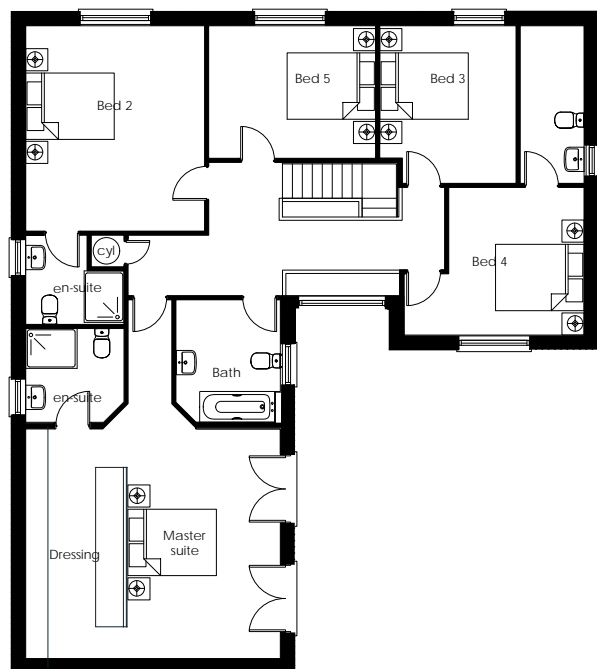

### First Floor

Room	(mm)	(feet/inches)
Master Bedroom	8109.5 x 5752	22'9" x 18'9"
Ensuite 1	2120 x 2220.4	7'0" x 7'3"
Bedroom 2	4641 x 4041.4	15'23" x 13'3"
Ensuite 2	2015.5 x 2220.4	6'6" x 7'3"
Bedroom 3	3561 x 3079	11'7" x 10'1"
Bedroom 4	3336 x 4065	10'95" x 13'34"
Ensuite 4	3561 x 1443.5	11'7" x 4'74"
Landing	3018.5 x 7151.6	9'9" x 23'5"
Bedroom 5	2988.5 x 3772	9'81" x 12'48"
Bathroom	2795 x 2358	9'27" x 7'74"

0800 246 5395

[www.redmilehomes.com](http://www.redmilehomes.com)

These particulars are for information purposes only and do not in whole or part constitute or form any part of any offer or contract nor should any statement contained herein be relied upon as a statement or representation of fact. Neither W. Redmile & Sons, the selling agent, nor any director in or employee of the selling Agents accept liability or responsibility for any statement contained herein. W. Redmile & Sons does not hereby make or give any director in or employee have any authority to make or give representation of warranty whatsoever as regards to the property or otherwise. Any prospective purchaser or lessee or other person in any way interested in the property should satisfy himself by inspection or otherwise as to the correctness of each statement in these particulars. These dimensions are accurate to within +/-50mm. They are not intended to be used for carpets sizes, appliance spaces or items of furniture.

  
...individual homes, just for you